

PITCH 0.5mm FPC CONNECTOR SMT TYPE

性能:

额定电流: 0.5A

额定电压: 50V

耐电压: 500V

接触电阻: $\leq 20\text{m}\Omega$ 绝缘电阻: $500\text{M}\Omega$ 工作温度: $-20^{\circ}\text{C}\sim+85^{\circ}\text{C}$

塑件(材质): LCP, UL94V-0

锁扣(材质): 见下面备注

插簧(材质): 磷青铜, 镀锡/镀金

焊片(材质): 磷青铜, 镀锡/镀金

注:

"▲"处尺寸为

4Pin~29Pin: 1.50mm;

30Pin~39Pin: 1.60mm;

40Pin~60Pin: 1.70mm;

注:

"■"处尺寸为

4Pin~29Pin: 4.70mm;

30Pin~39Pin: 4.80mm;

40Pin~60Pin: 4.90mm;

注: 当PIN数为30PIN或以下时, 锁扣材质为PA46.

当PIN数为30PIN以上时, 锁扣材质为LCP

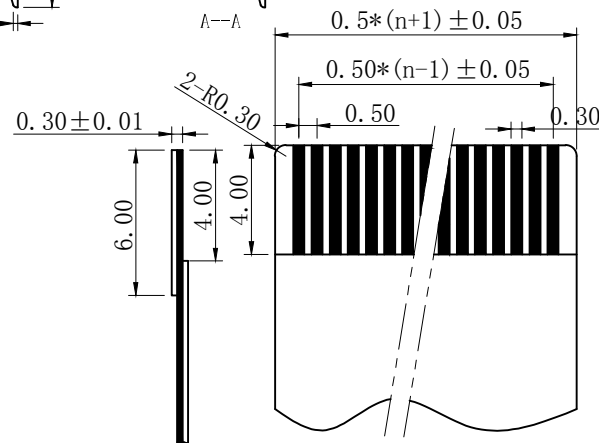
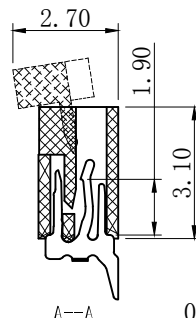
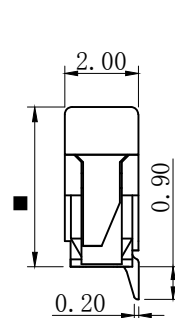
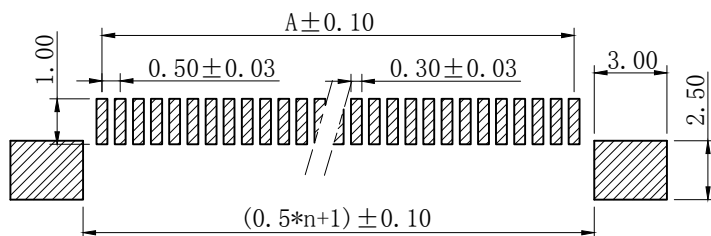
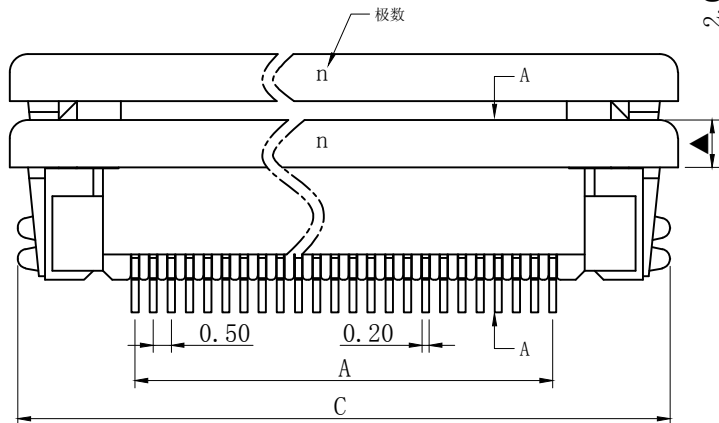
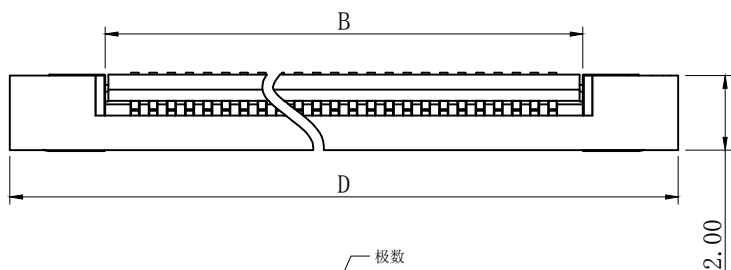

适用扁平电缆

一沃电子实业有限公司
TEL:+86-755-36887540
FAX:+86-755-36887541
<http://www.ewconn.com>

X. ± 0.3	X.° $\pm 5^{\circ}$	UNITS mm	NAME (INTENDED USE) 0.5mm FPC (B 型) 下接	EWCONNECTOR		
.X ± 0.25	.X.° $\pm 2^{\circ}$	MAT'L	PART NO. (INTENDED USE) EW526(H)-XXP	E-World Electronic Industry Ltd		
.XX ± 0.20	.XX.° $\pm 1^{\circ}$	FINISH	APPD:	TITLE: 0.5-2.0-D-Conn		
.XXX ± 0.10	.XXX.° $\pm 0.5^{\circ}$	Q' TY	CHKD:	DWG NO.: 050K07-BXB0000000		
THESE DRAWINGS AND SPECIFICATIONS ARE THE PROPERTY OF DE RUI ELECTRON FACTORY AND SHALL NOT BE REPRODUCED, COPIED OR USED IN ANY MANNER WITHOUT THE PRIOR WRITTEN CONSENT OF DE RUI ELECTRON FACTORY			DR: YLZ 2011.09.28			
				SCALE 1/1	SHEET 1/1	REV. A

孔位	A	B	C	D
4	1.50	2.60	8.00	8.85
5	2.00	3.10	8.50	9.35
6	2.50	3.60	9.00	9.85
7	3.00	4.10	9.50	10.35
8	3.50	4.60	10.00	10.85
9	4.00	5.10	10.50	11.35
10	4.50	5.60	11.00	11.85
11	5.00	6.10	11.50	12.35
12	5.50	6.60	12.00	12.85
13	6.00	7.10	12.50	13.35
14	6.50	7.60	13.00	13.85
15	7.00	8.10	13.50	14.35
16	7.50	8.60	14.00	14.85
17	8.00	9.10	14.50	15.35
18	8.50	9.60	15.00	15.85
19	9.00	10.10	15.50	16.35
20	9.50	10.60	16.00	16.85
21	10.00	11.10	16.50	17.35
22	10.50	11.60	17.00	17.85
23	11.00	12.10	17.50	18.35
24	11.50	12.60	18.00	18.85
25	12.00	13.10	18.50	19.35
26	12.50	13.60	19.00	19.85
27	13.00	14.10	19.50	20.35
28	13.50	14.60	20.00	20.85
29	14.00	15.10	20.50	21.35
30	14.50	15.60	21.00	21.85
31	15.00	16.10	21.50	22.35
32	15.50	16.60	22.00	22.85
33	16.00	17.10	22.50	23.35
34	16.50	17.60	23.00	23.85
35	17.00	18.10	23.50	24.35
36	17.50	18.60	24.00	24.85
37	18.00	19.10	24.50	25.35
38	18.50	19.60	25.00	25.85
39	19.00	20.10	25.50	26.35
40	19.50	20.60	26.00	26.85
41	20.00	21.10	26.50	27.35
42	20.50	21.60	27.00	27.85
43	21.00	22.10	27.50	28.35
44	21.50	22.60	28.00	28.85
45	22.00	23.10	28.50	29.35
46	22.50	23.60	29.00	29.85
47	23.00	24.10	29.50	30.35
48	23.50	24.60	30.00	30.85
49	24.00	25.10	30.50	31.35
50	24.50	25.60	31.00	31.85
51	25.00	26.10	31.50	32.35
52	25.50	26.60	32.00	32.85
53	26.00	27.10	32.50	33.35
54	26.50	27.60	33.00	33.85
55	27.00	28.10	33.50	34.35
56	27.50	28.60	34.00	34.85
57	28.00	29.10	34.50	35.35
58	28.50	29.60	35.00	35.85
59	29.00	30.10	35.50	36.35
60	29.50	30.60	36.00	36.85